

AARON KEYT

# POCKET SONATA

*for flute & keyboard*

*(small electric organ, field organ,  
sampling keyboard, or such)*

2021

Performance notes:

1. Accidentals hold through the bar; cautionary accidentals are freely employed.
2. The keyboard part may be played on any keyboard that provides an organ-like timbre and sustain, and is proportional in volume to the flute. It is not critical that the chosen instrument be able to render the written dynamics.

Duration: approximately 4'30"

# Pocket Sonata

for flute and keyboard

Aaron Keyt

1.

Allegretto ♩ = 112

Flute

mp p mp

Keyboard

p

6

p mp

11

p mp

16

mf f

mf f

22

f f mf

f f mf

28

f f f mp

f f f

34

*p mp*

*mp*

39

*p mp*

2.

Allegro ♩ ≈ 140

20

20

*fr*

*fr*

*p*

*mp*

27

27

32

32

*fr*

3.

Nobilmente ♩ ≈ 72

Lacrimoso ♩ = 60

4.

15

19

5.

Moderato ♩ ≈ 108

21

*f raucous*

*f raucous*

28

Flute

# Pocket Sonata

for flute and keyboard

Aaron Keyt

1.

Allegretto ♩ = 112

*mp* *p* *mp*

7 *p* *mp* *p mp*

14 *mf*

20 *f* *f* *f* *mf*

26 *f* *f*

32 *f* *mp* *p* *mp*

38 *p* *mp*

2.

Allegro ♩ ≈ 140

3.

Nobilmente ♩ ≈ 72

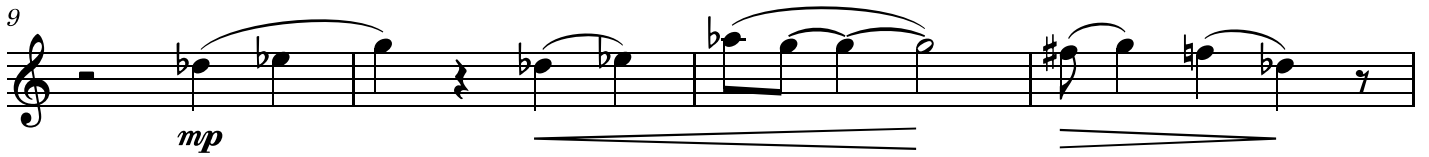

4.

Lacrimoso  $\text{♩} = 60$ 

5.

Moderato ♩ ≈ 108  
keyboard

Measures 1-7: *p*

Measures 8-14: *mp*

Measures 15-21: *mf*

Measures 22-27: *francos*